

PLAT OF SURVEY
-OF-

LOT 31, HEGEMAN'S SUBDIVISION, a subdivision of part of the Northeast 1/4 of the Southwest 1/4 and part of the Southeast 1/4 of the Southwest 1/4 of Section 10, Township 2 North, Range 18 East in the Town of Lyons, Walworth County, Wisconsin.

Proposed duplex was staked on actual corners with 5 foot control on the North house line. The Contractor will be responsible to field verify all stakes for location and dimension prior to construction. If any discrepancies should arise, notify this office at once.

Survey For: Randy Brown

Proposed Address: _____ Brandi Street
Proposed Yd. Gr.: _____

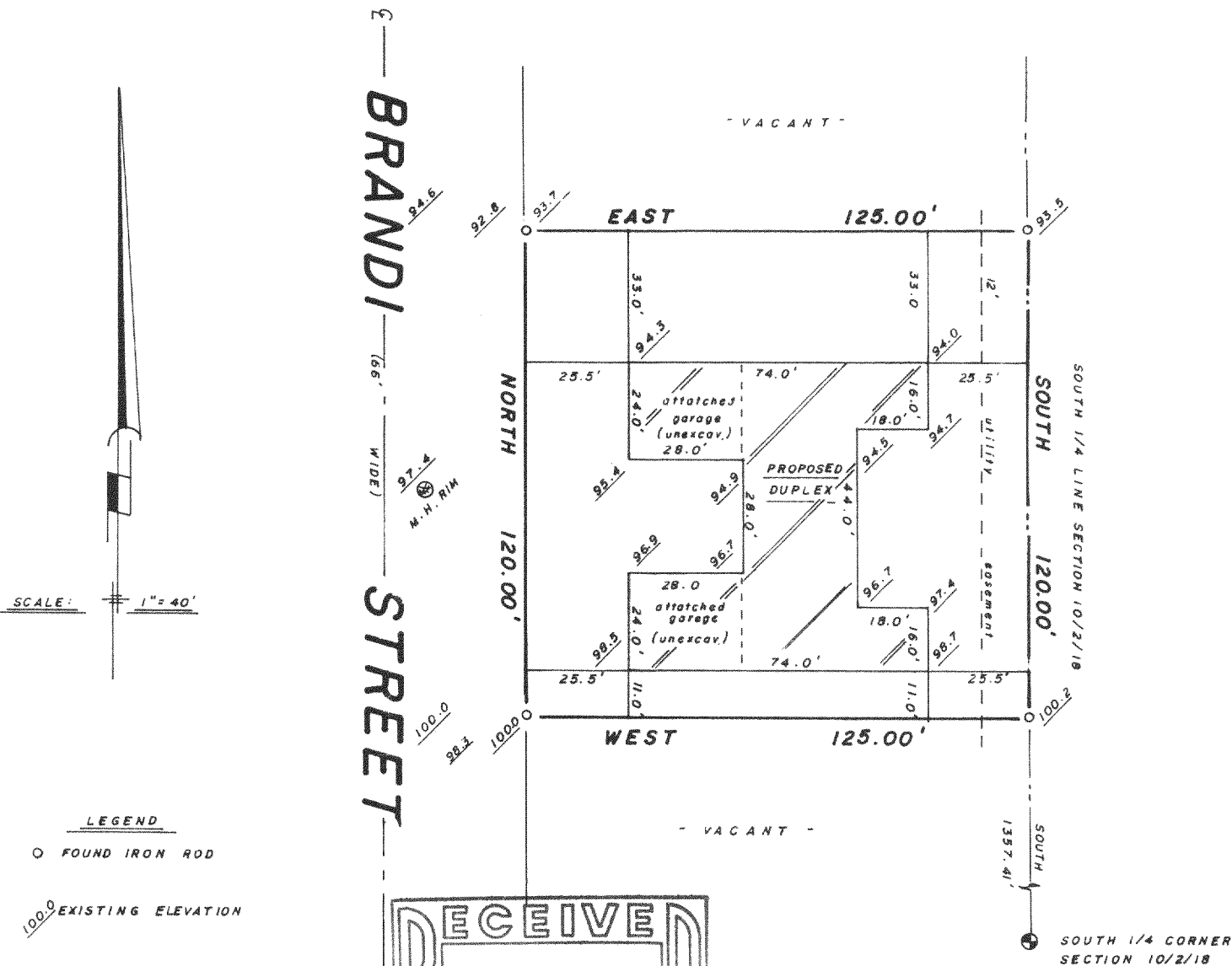

LEGEND
O FOUND IRON ROD
100.0 EXISTING ELEVATION

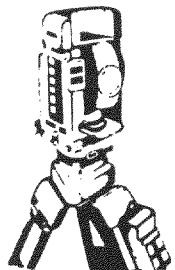

B.W. SURVEYING
Land Surveys
Mapping And Planning
35117 Academy Road
Burlington, Wisconsin 53105
(414) 534-4109

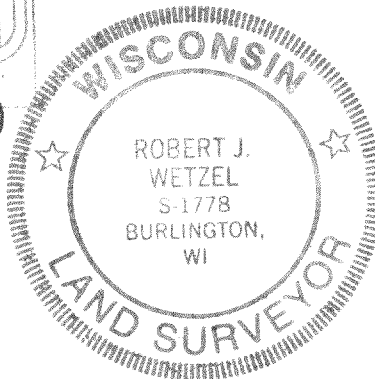
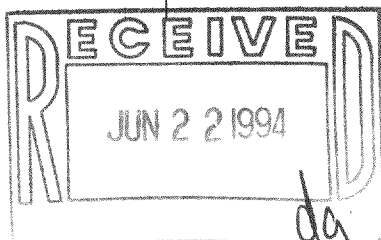

"I hereby certify that I have surveyed the above described property and that the above map is a true representation thereof and shows the size and location of the property, its exterior boundaries, the location of all visible structures and dimensions of all principal buildings thereon, boundary fences, apparent easements, roadways and encroachments, if any."

"This survey is made for the use of the present owners of the property, and those who purchase, mortgage, or guarantee the title thereto within one year from date hereof."

THIS IS NOT AN ORIGINAL PRINT
UNLESS THIS SEAL IS RED

Robert J. Wetzel
ROBERT J. WETZEL
REGISTERED LAND SURVEYOR - 1778

4/12/94
DATE

1601
JOB NUMBER

NHE-31

218-788